

REVISION IS SUBMITTED TO/ BY:

| | | |
|-------------------------------------|-------------------------------------|-------------------------------------|
| APPROVED BY: | REVISION NO.: | DATE: |
| <input type="checkbox"/> | <input type="checkbox"/> | <input type="checkbox"/> |
| <input checked="" type="checkbox"/> | <input checked="" type="checkbox"/> | <input checked="" type="checkbox"/> |
| <input type="checkbox"/> | <input type="checkbox"/> | <input type="checkbox"/> |

Main Parameters :

- 1): 12kV 630A 50Hz Vacuum Auto Recloser;
- 2): STC: 20kA/3s
- 3): BIL 75kV
- 4): With 3pcs in-built CT (400/1A)
- 5): With 3pcs voltage sensor
- 6): With controller and control cable 7m
- 7): With operation counter
- 8): Clearance between Phase to phase: >320mm
- 9): Clearance between phase to earth : >231mm
- 10): Mechanism operation voltage: DC220V
- 11): Control voltage: DC24V
- 12): Operation sequence: 0-0.5s-C0-2s-C0-5s-C0
- 13): The creepage distance of fracture is 575mm, and creepage distance(phase to earth) : 495mm
- 14): IEC standard: IEC62271-111

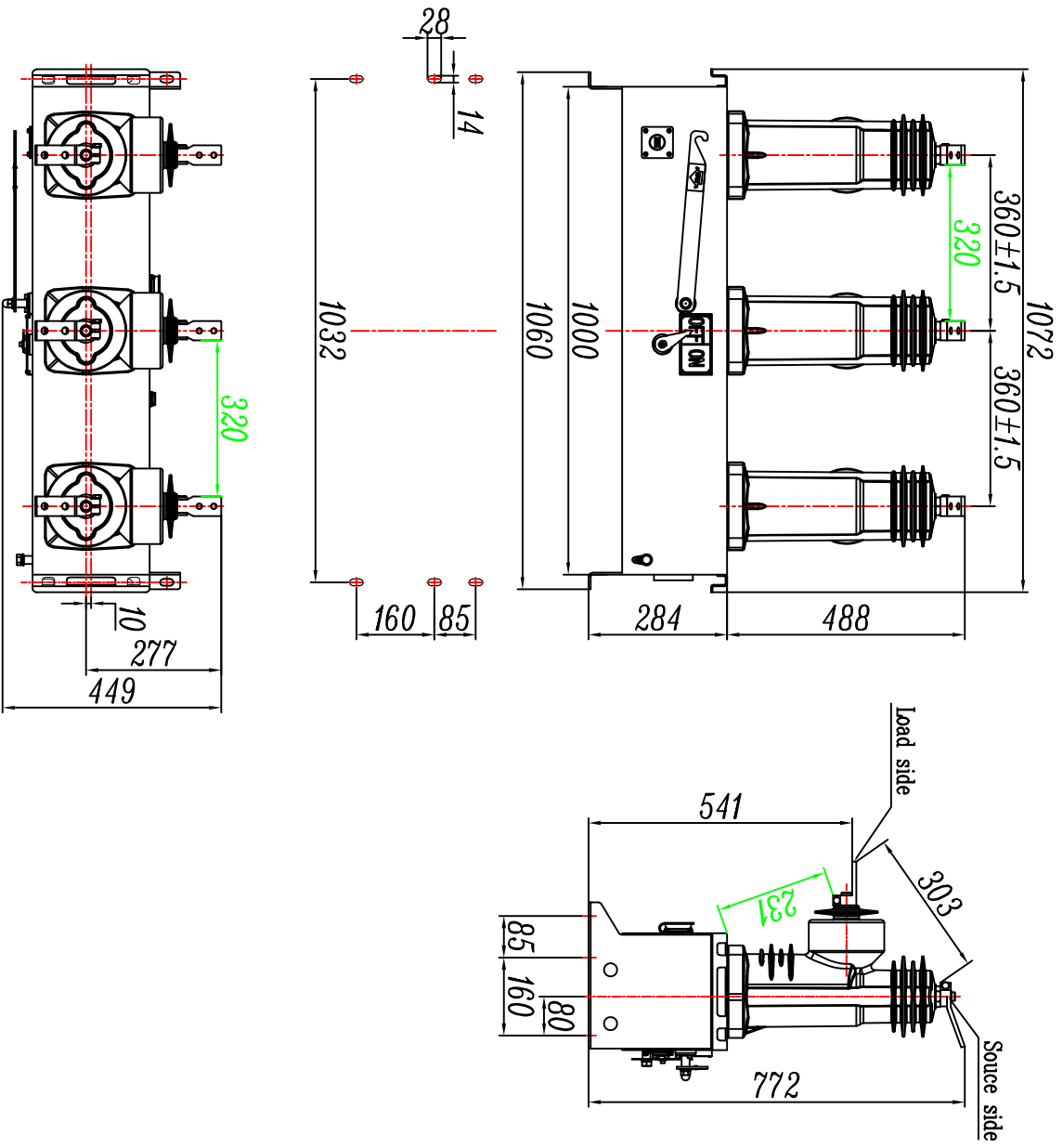

WENZHOU ROCKWILL
ELECTRIC CO.,LTD.

| | | | | |
|-----------------------|--------------|--------------------------|--------|-----------|
| PROJECT: | APPROVED BY: | DATE: | SCALE: | SHEET NO. |
| | | 01/14/2025 | | 1 |
| TITLE | | Size for RCM-F12M/630-20 | | |
| REVISION: | | | | |
| 01 | | | | |
| DATE : | | DWG. NO. | | CONT. NO. |
| 01/14/2025 | | | | 1 |
| Page 1: Total 1 pages | | | | |